

Borough of Mosgiel

DRAINAGE BLOCK PLAN

REFERENCE:

LT. means Intercepting Trap
 F.A.I. " Fresh Air Inlet
 I.P. " Inspecting Pipe

Y.P. means Junction Pipe
 G.T. " Gully Trap

M.V. means Male Vent
 T.V. " Terminal Vent
 I.C. " Inspection Chamber

Scale—One Square=300 mm

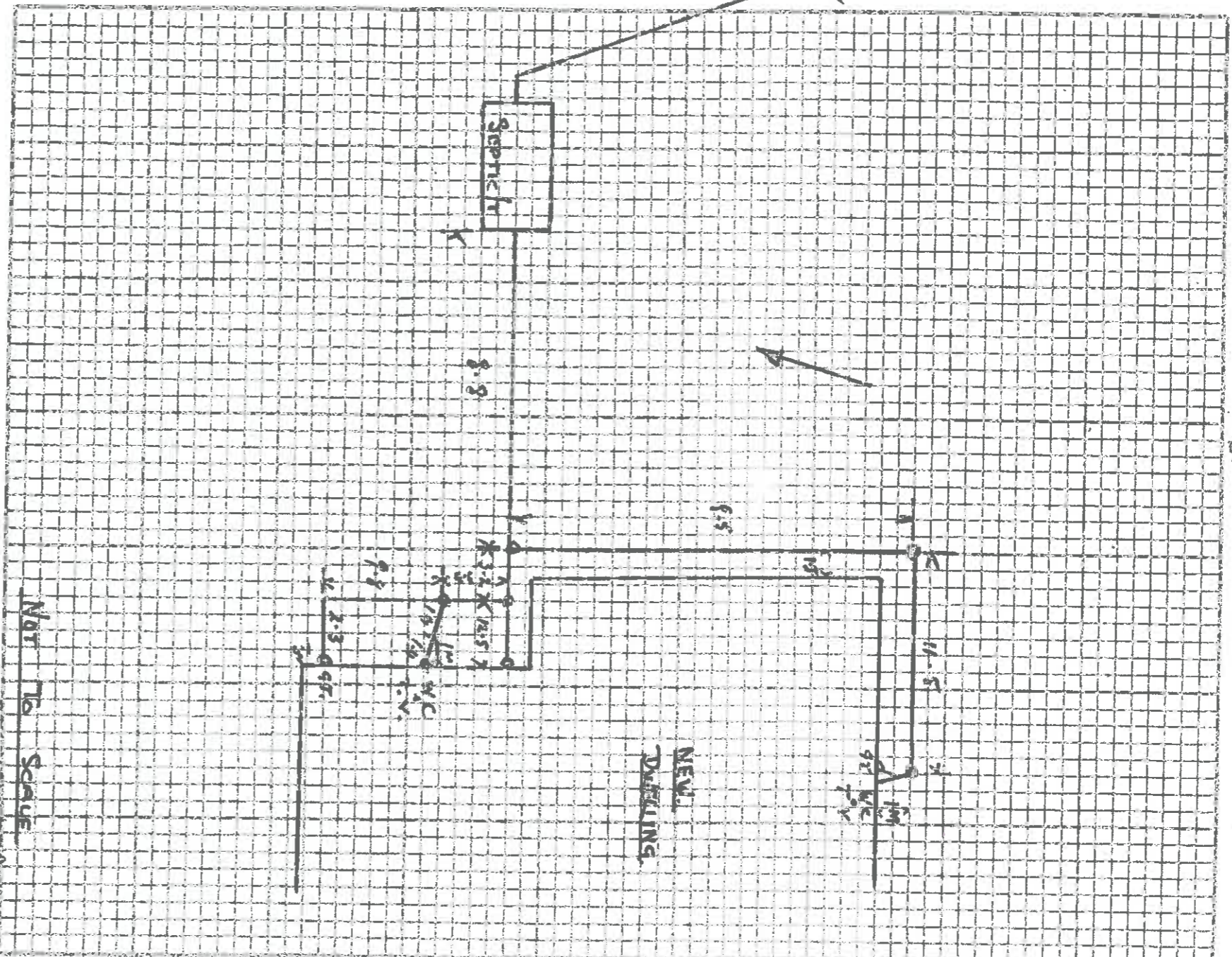

Owner S. Brown
 Allotment Block
 Township of Mosgiel Signature of Drainer F. C. Sneyd
23 Glenbrook Drive
23 Street
Bermond Tavern
Record No. 4814

H. 1982-262869
 AM 1982 (4214)
 Plumbing + Drainage

H-1982-262868
ARM1982 (A004439)
Tool Shed

Proposed Tool Shed For Mr. C. Brown Factory Rd. H-1982

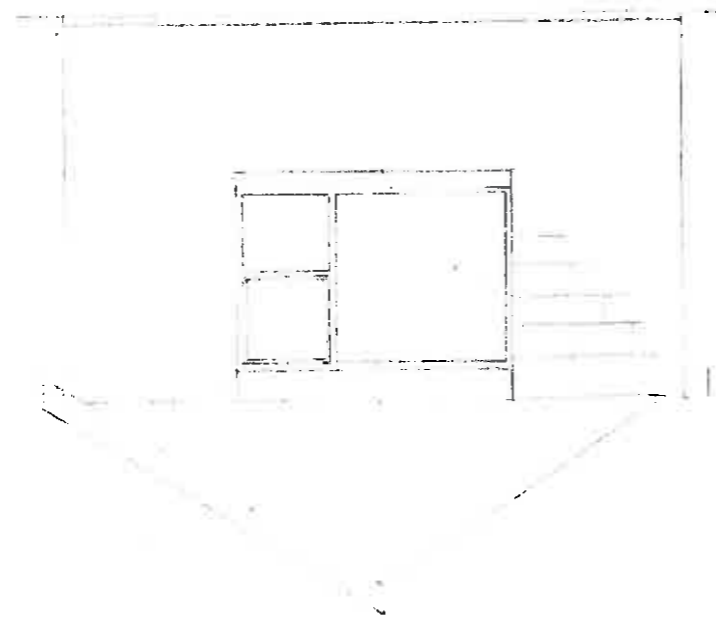
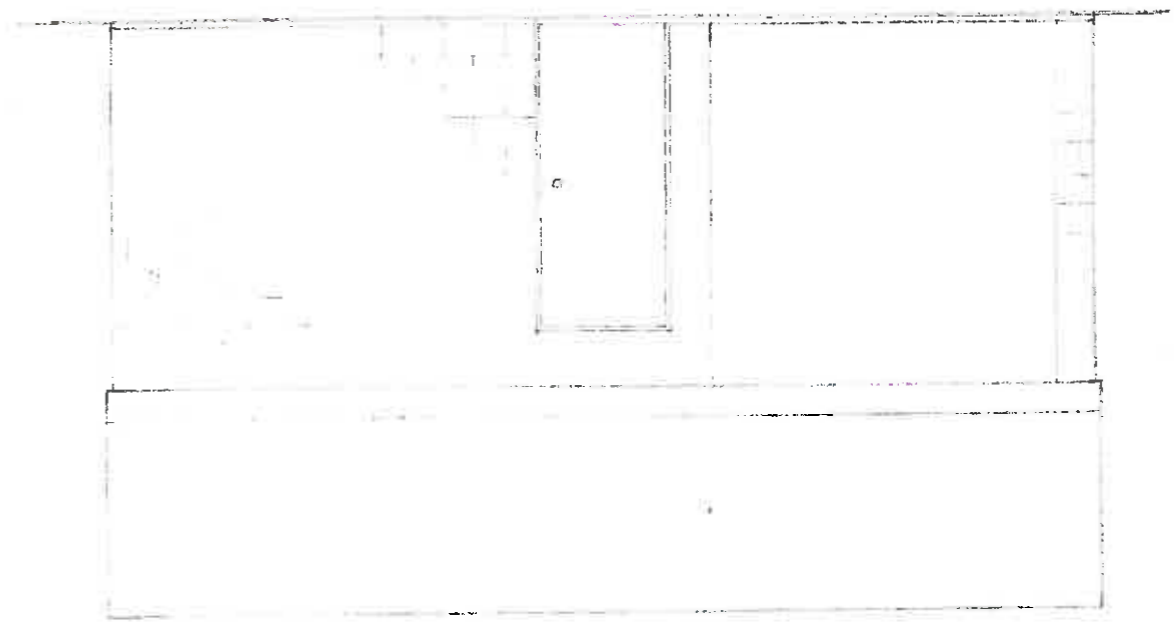
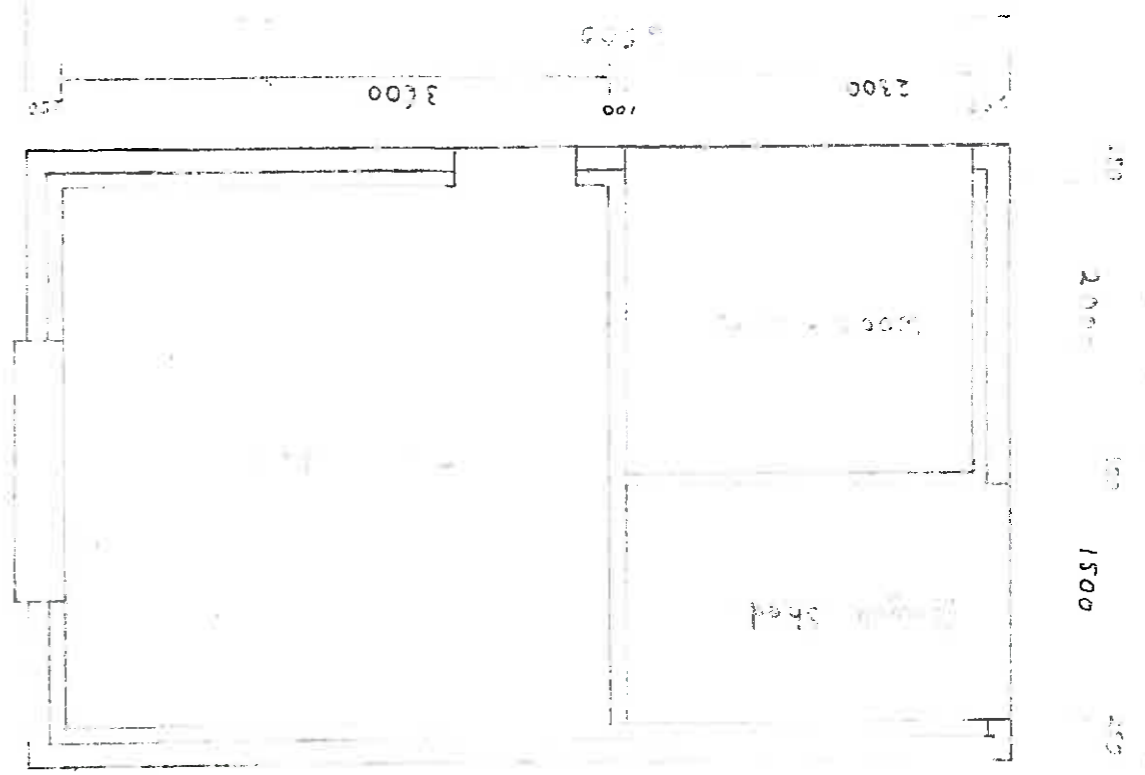

PERMIT ISSUED
26 JUL 1982
MOSGIEL BOROUGH COUNCIL

Handwritten signature

Concrete
Foundation
Kerolite
Floor
General
Notes



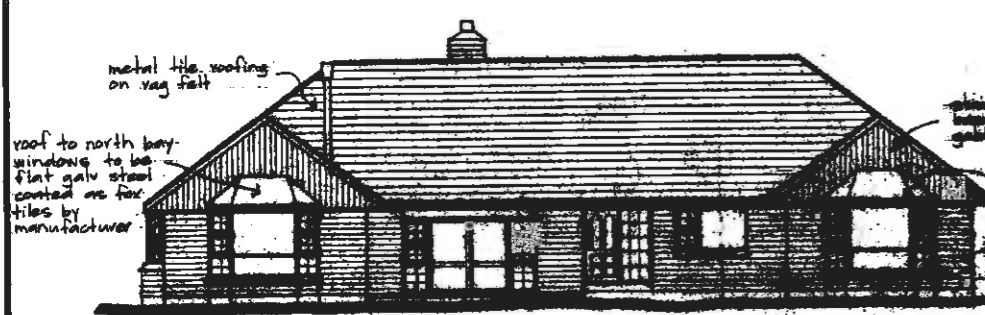

NORTH ELEVATION

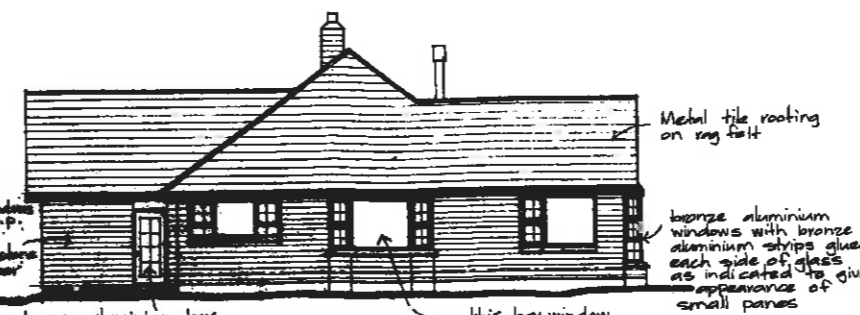

EAST ELEVATION

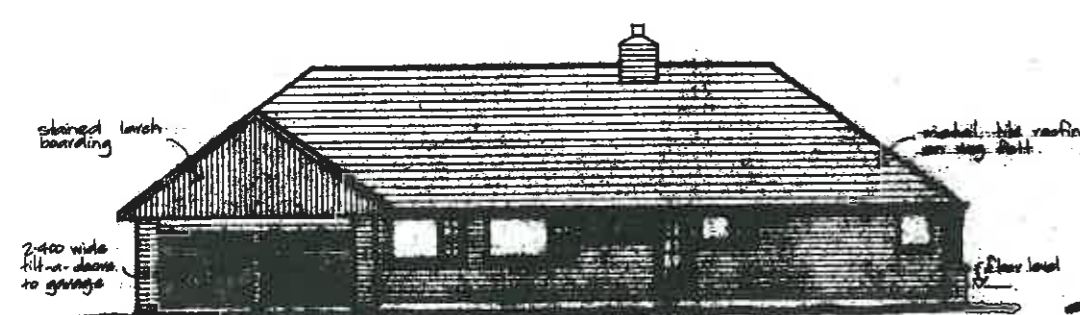

SOUTH ELEVATION

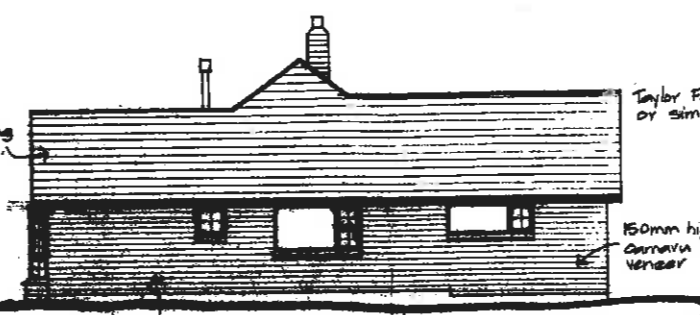

WEST ELEVATION

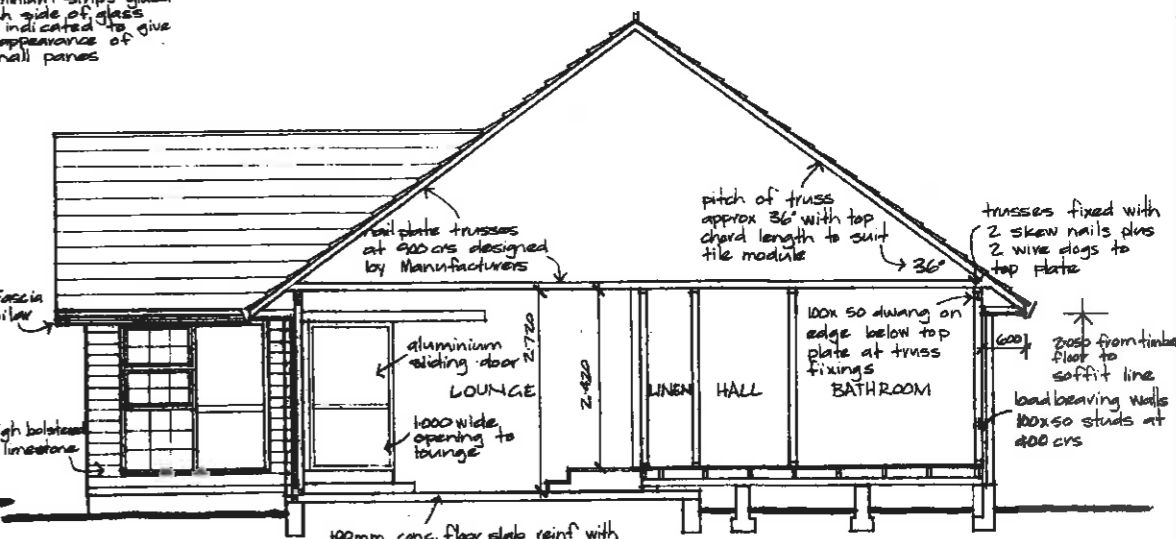

CROSS SECTION THROUGH LOUNGE scale 1:50

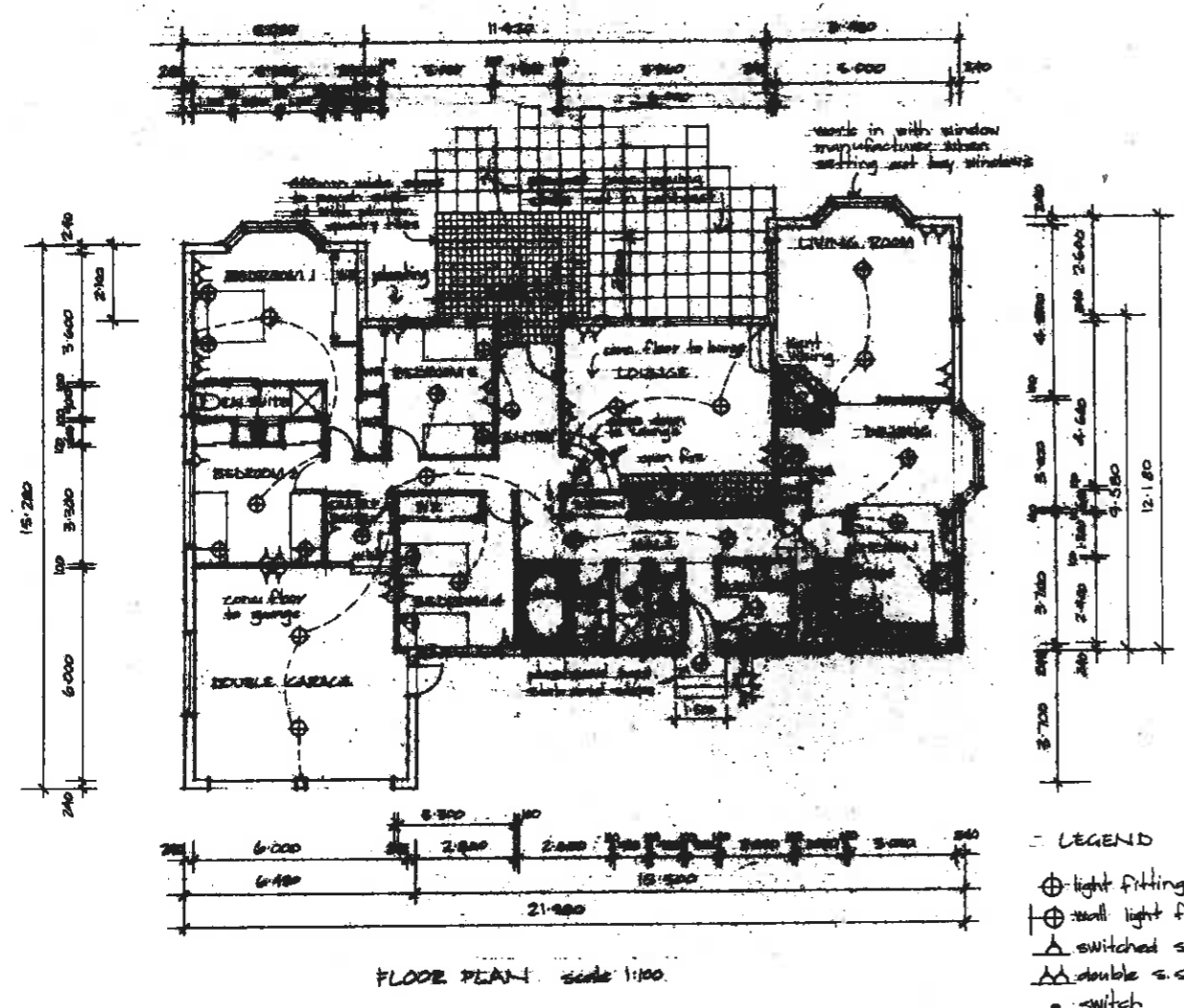

FLOOR PLAN scale 1:100

- LEGEND
- ⊕ light fitting
 - ⊕ wall light fitting
 - △ switched socket outlet
 - △ double s.o.
 - switch

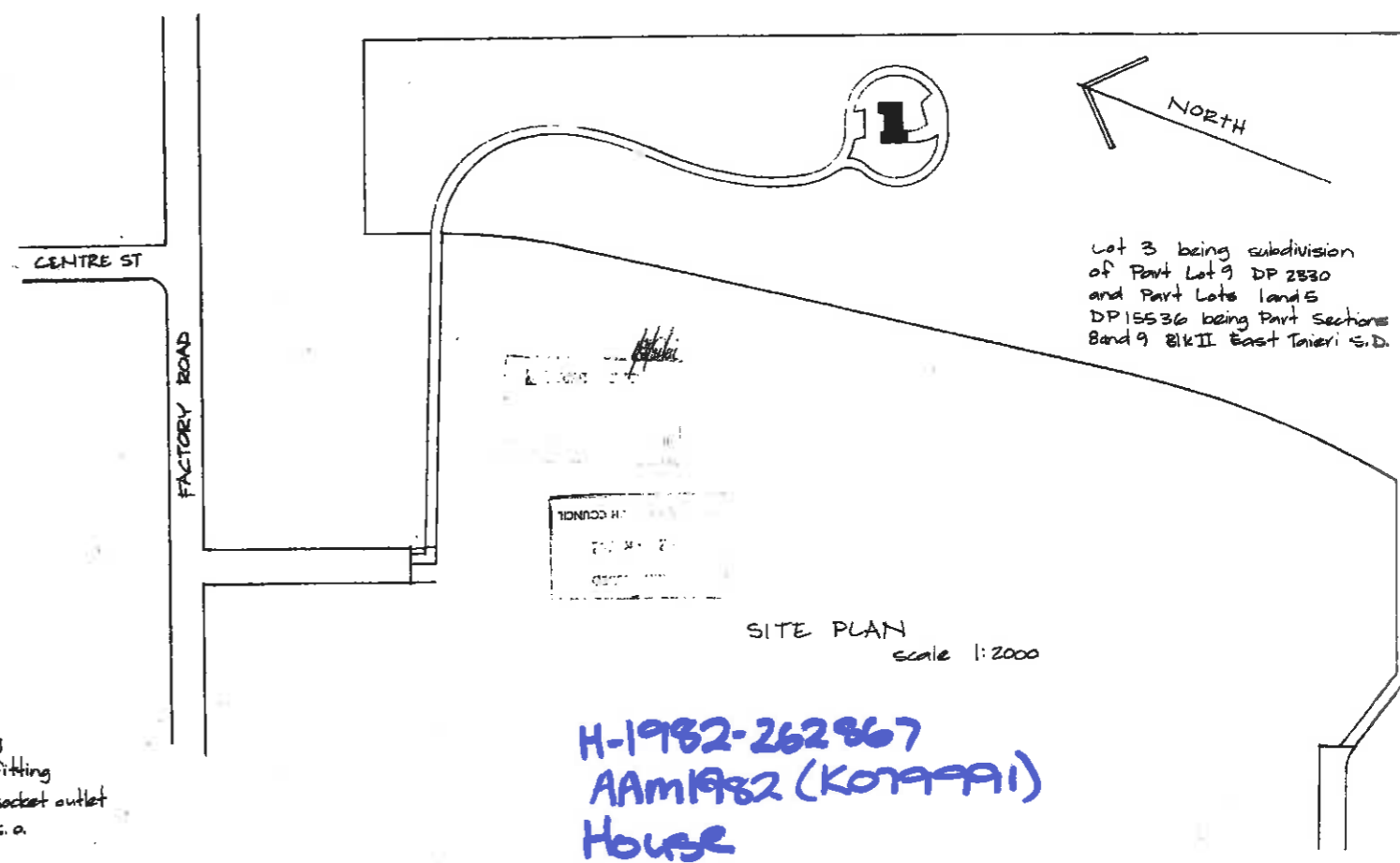

SITE PLAN scale 1:2000

H-1982-262867
 AAm1982 (KOTAFI)
 House

1/4

PROPOSED RESIDENCE FOR MR and MRS S. B. BROWN at MOSCIEL

scale as shown	Job No 152/4	RJ Oliver NZCD (Arch) 1 Dee Street Mosgiel ph4797
----------------	--------------	--

7/2

Kent Viking to have concrete base with 150mm foundation walls down to solid bearing reinforce with mesh to walls and slab top of tiled hearth to finish 150mm above floor (similar to open fire)

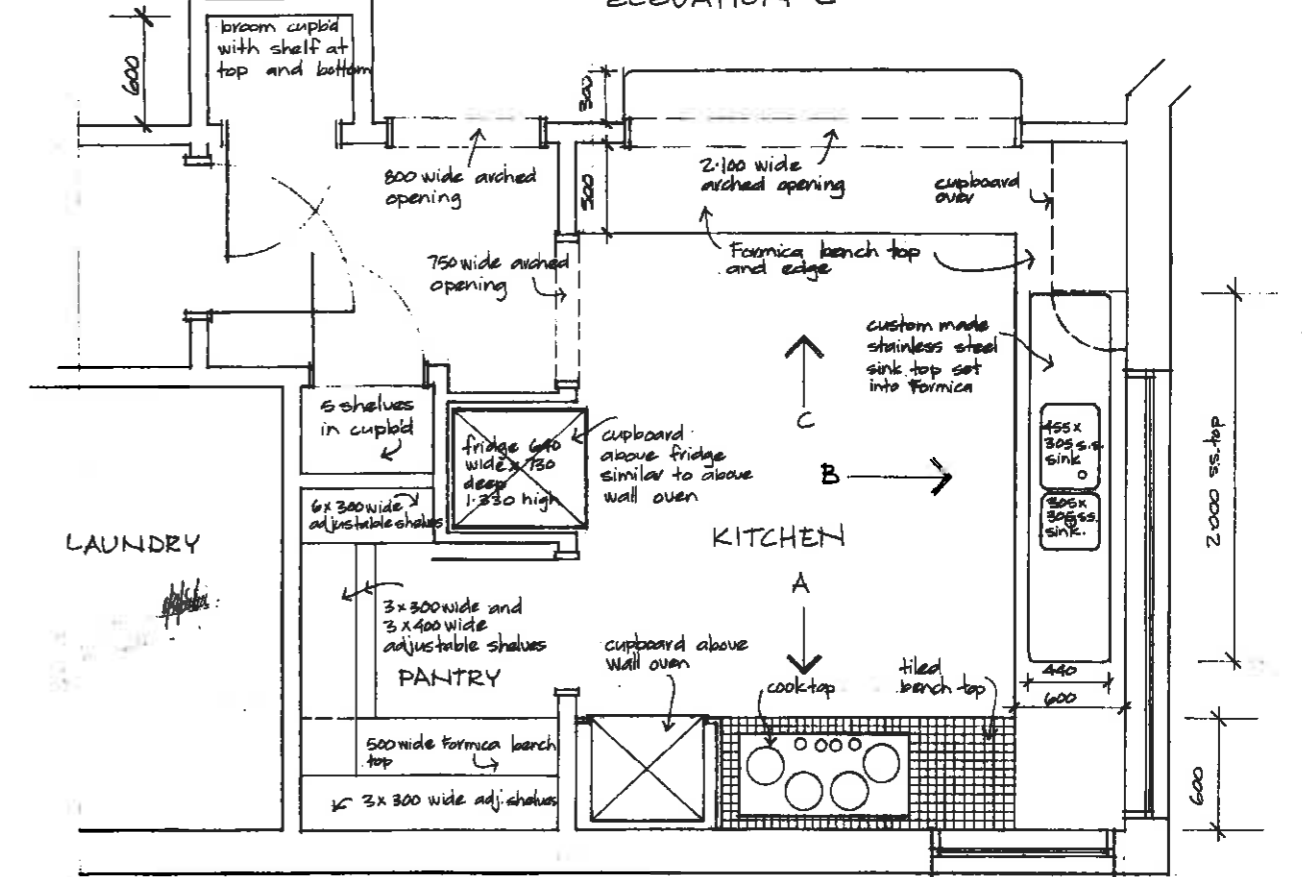
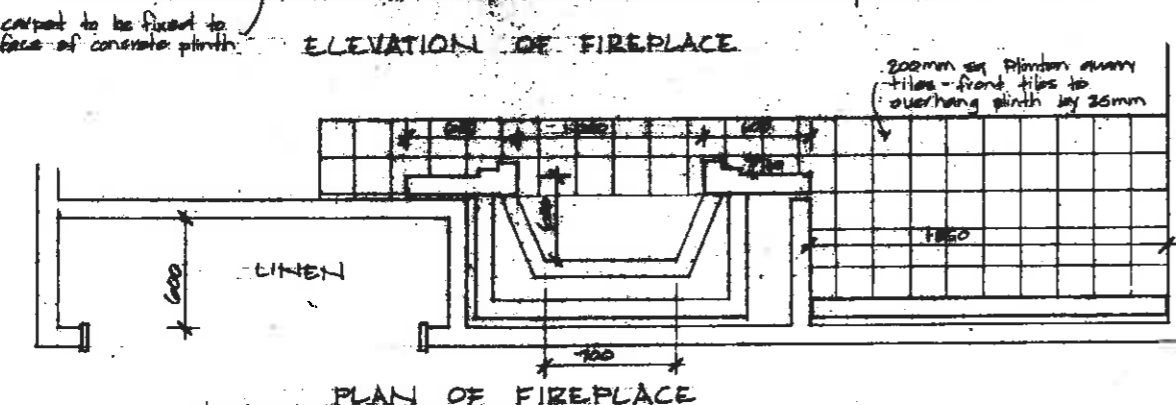
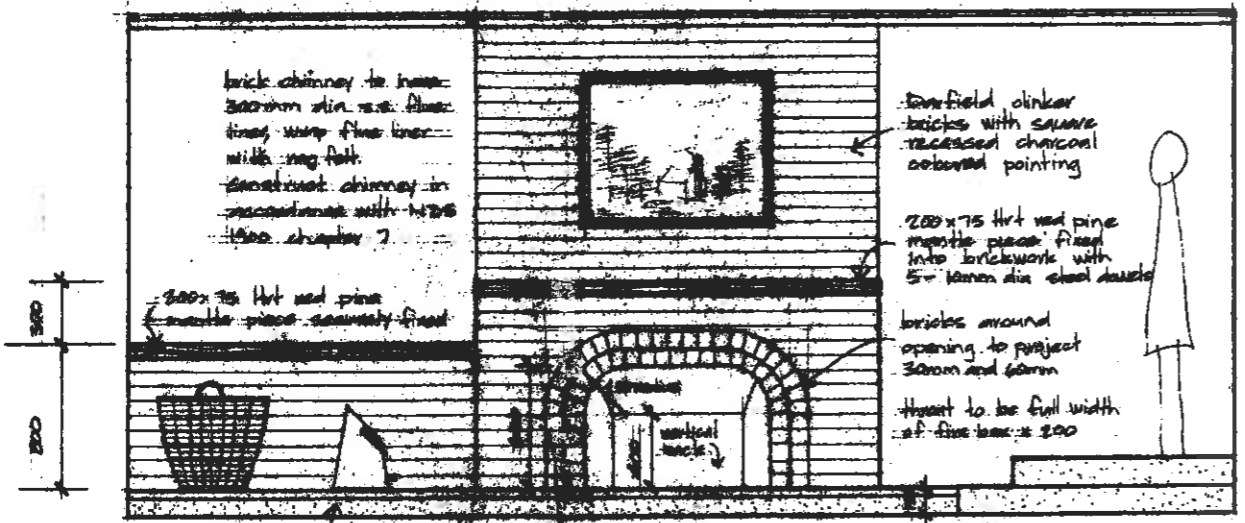
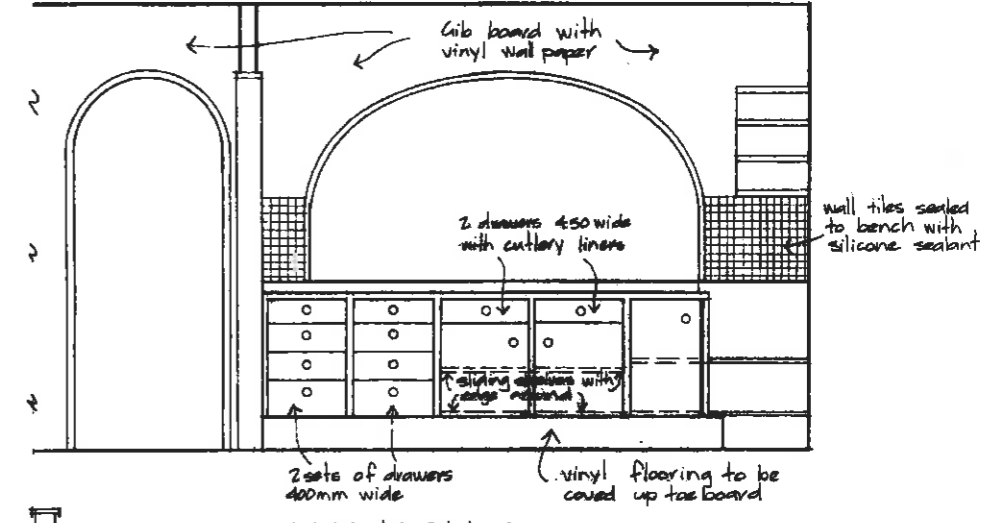
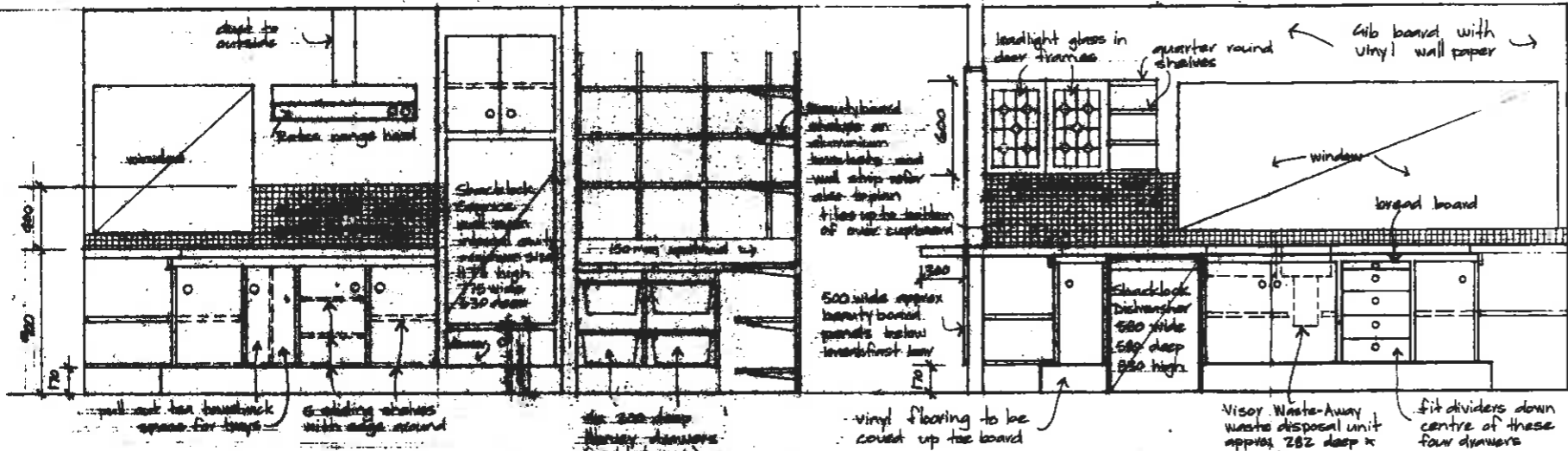
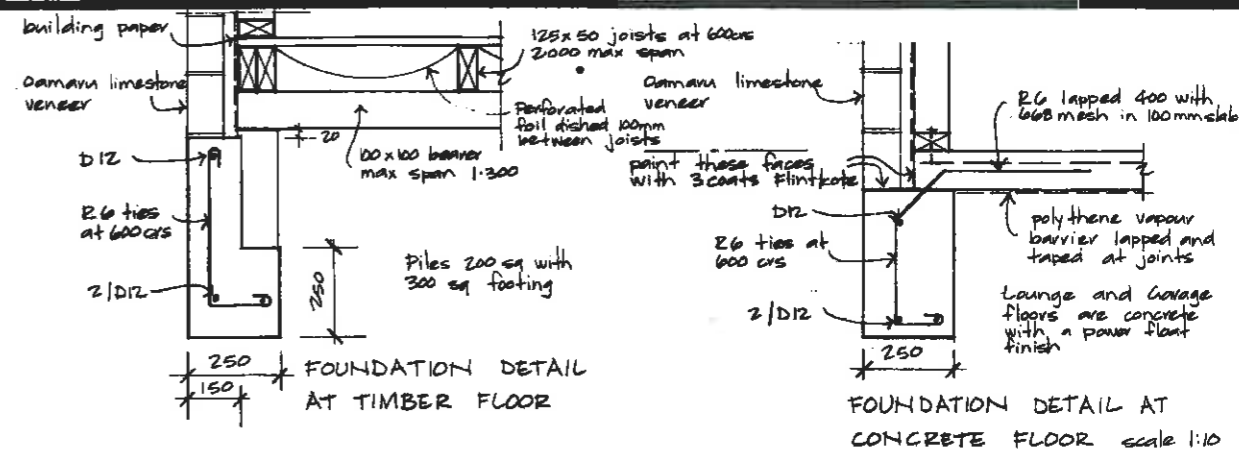
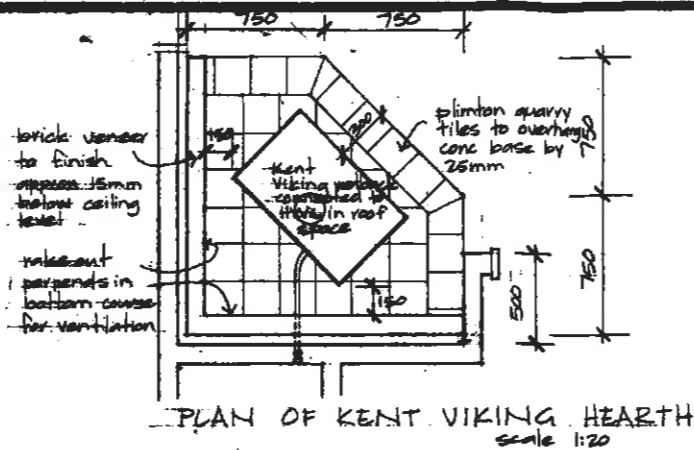

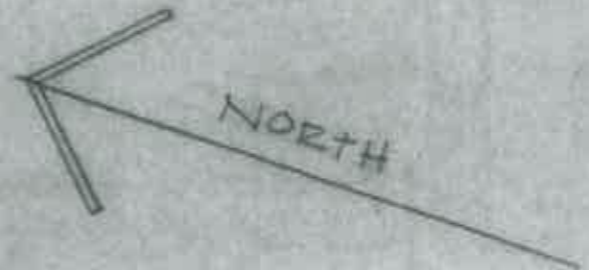

Lot 3 being subdivision
of Part Lot 9 DP 2330
and Part Lots Land 5
DP 15536 being Part Sections
Band 9 Blk II East Taieri S.D.

M. Oliver
PERMIT ISSUED
- 2 MAR 1982
MOSGIEL BOROUGH COUNCIL

PERMIT ISSUED
- 2 MAR 1982
MOSGIEL BOROUGH COUNCIL

SITE PLAN
scale 1:2000

COPY

scale as shown	Job No 152/4	R J Oliver NZCD (Arch) 1 Dee Street Mosgiel ph 4797
-------------------	-----------------	--

Enlarged From
1st Plan 3/4

bronze aluminium door
SOUTH ELEVATION

veneer WEST ELEVATION

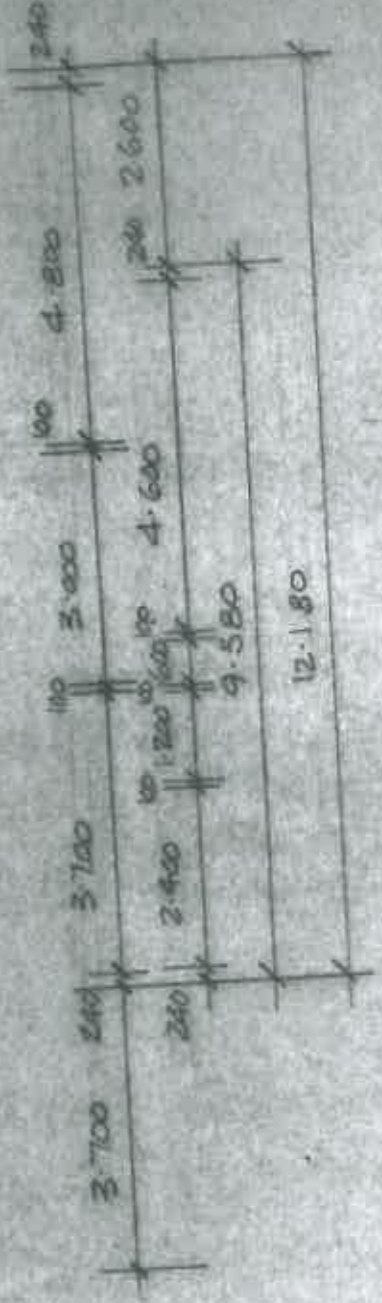
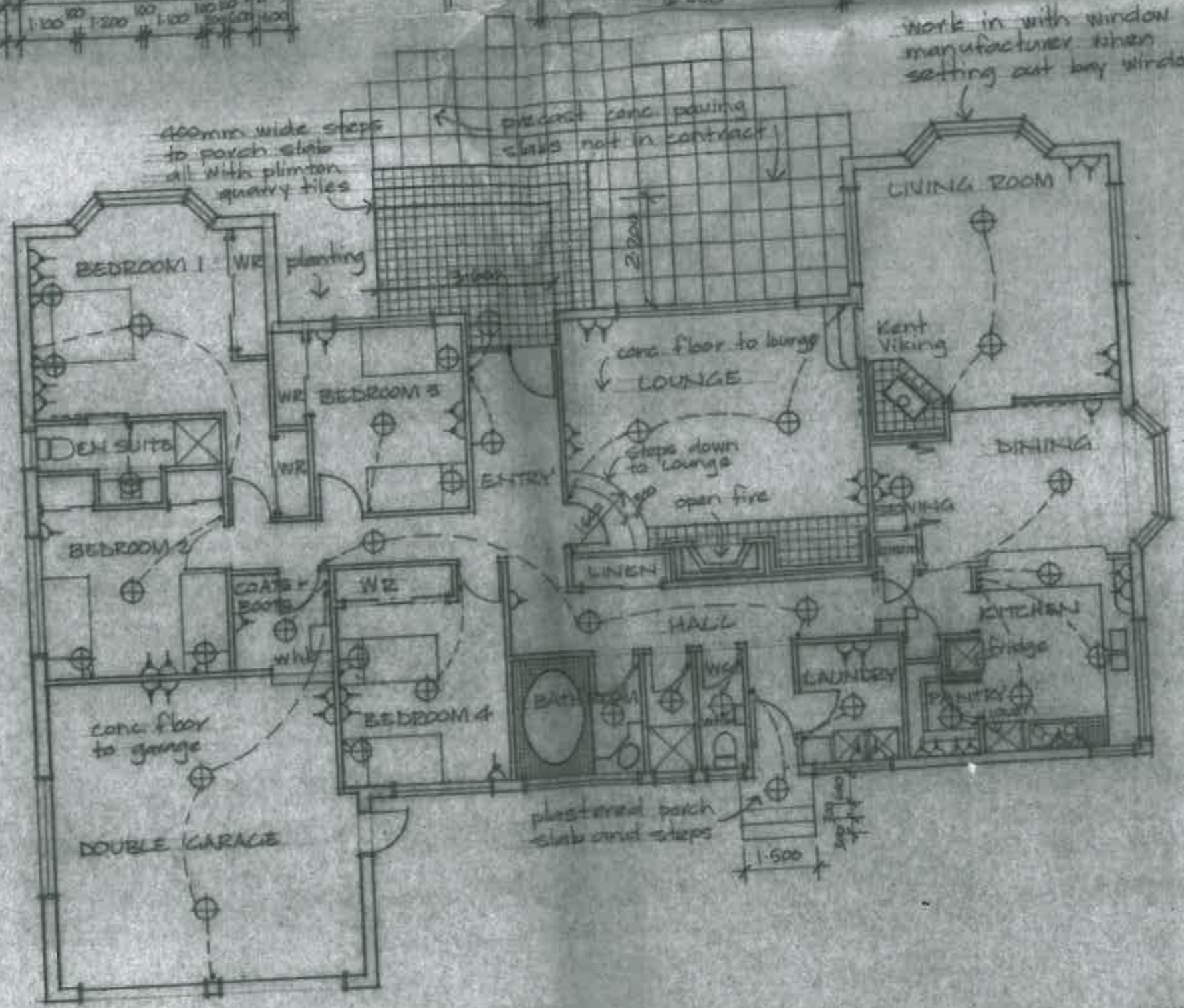

CENTRE ST

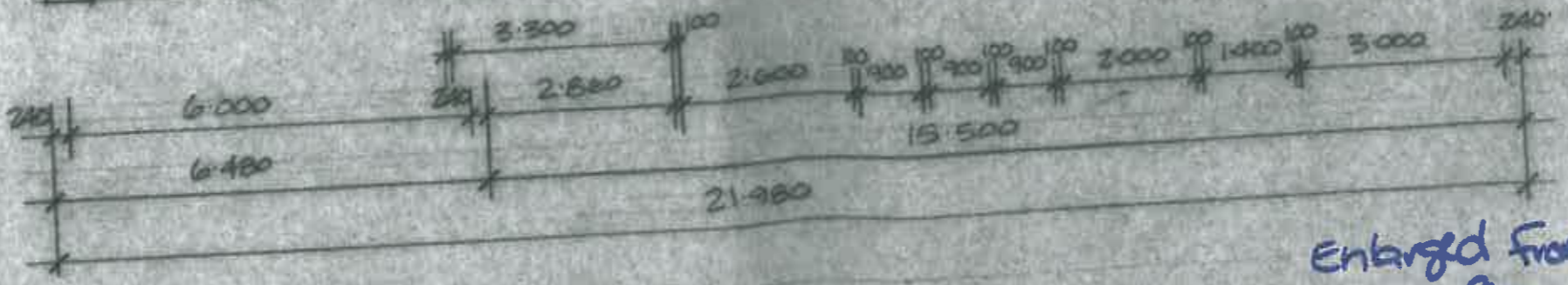

COPY

LEGEND

- ⊕ light fitting
- ⊙ wall light fitting
- △ switched socket outlet
- ≡ double s.s.c.

Enlarged from 1st Plan

scale 1:100